PACIFIC HOISTS
SINCE 1976

Pacific Load Skate

The Pacific Load Skate is a heavy-duty moving skate designed for transporting heavy loads in industrial, warehouse, and workshop environments.

It is suitable for applications requiring controlled movement of large or bulky items, particularly in confined spaces where manoeuvrability is limited.

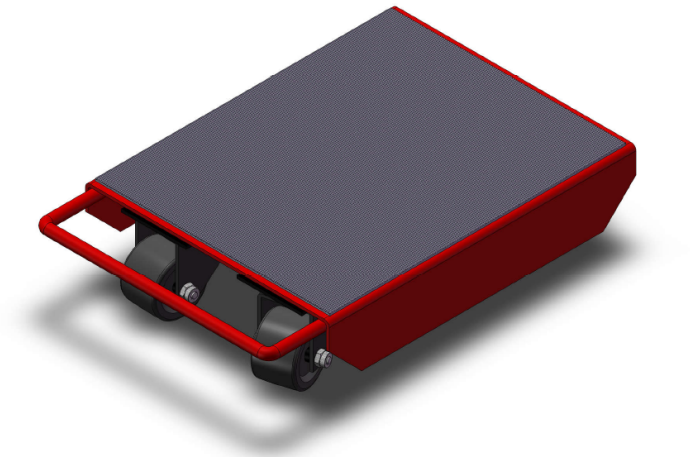

Actual product colour may differ from image.

Features:

- 360° swivel caster system for multi-directional movement and tight-space manoeuvrability
- Heavy-duty sealed polyurethane (PU) casters for smooth rolling and load distribution
- Rubberised load platform surface to improve stability and protect transported items
- All-steel construction with durable powder-coated finish for industrial use
- Designed for safe and efficient movement of heavy loads in confined environments
- Integrated carrying handle for easier handling and positioning when not loaded
- Suitable for workshop, warehouse, and industrial load-moving applications
- CE compliant in accordance with the Machinery Directive 2006/42/EC

PACIFIC HOISTS
SINCE 1976

The information shown is to be used as a guide only. Specifications are subject to change without notice. All materials handling or lifting jobs should be assessed individually. Pacific Hoists products are NOT to be used for lifting or lowering persons.

Specifications

Part Number	Rated capacity (kg)	No. of swivel casters	Roller size (mm)	Skate dimensions without handle (mm)	Skate dimensions with handle (mm)	Net Weight (kg)
SC104	1000	4	50 x 75	425 x 330 x 117.5	504 x 330 x 117.5	15.4

Dimensions (mm)

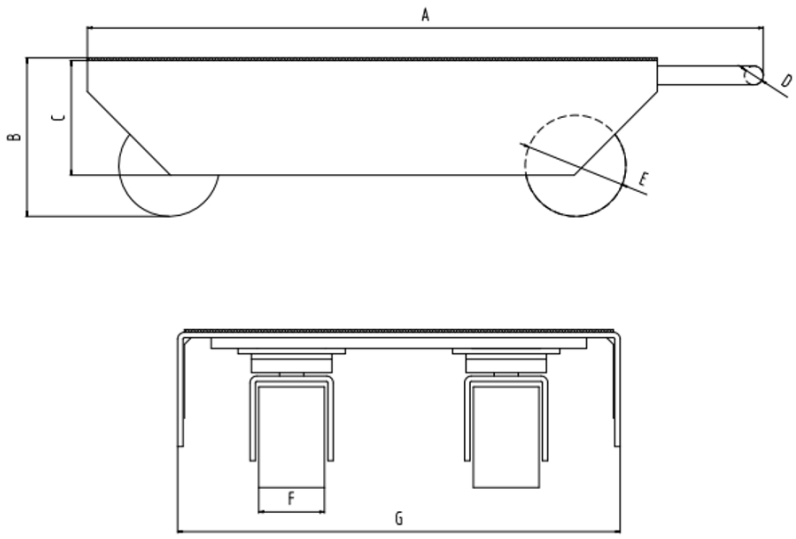

A	B	C	D	E	F	G
504	117.5	85	14	75	49	330

Sydney - Head Office

24 Foundry Road
Seven Hills, NSW 2147
Australia

+61 (0)2 8825 6900
+61 (0)2 8825 6999

Western Australia

8 Monash Gate
Jandakot, WA 6164
Australia

+61 (0)8 6253 1000
+61 (0)8 9458 9840

Auckland NZ

11 Druces Road
Wiri, Auckland 2104
New Zealand

+64 (0)9 263 5566
+64 (0)9 263 5567